



LICENSING (HEARING) SUB COMMITTEE

Date: TUESDAY, 6 AUGUST 2019

Time: 10.30 am

**Venue: COMMITTEE ROOM 1, 2ND
FLOOR, WEST WING, GUILDHALL**

**APPLICANT: Herbivore Restaurants
Limited**

**PREMISES: Stem & Glory, 60
Bartholomew Close, EC1A 7BF**

CONTENTS

Hearing Procedure	(Pages 1 - 2)
Report of the Director of Markets & Consumer Protection	(Pages 3 - 8)
Appendix 1: Copy of Application	(Pages 9 - 28)
Appendix 2: Current Premises Licence	(Pages 29 - 36)
Appendix 3: Current Tables & Chairs Licence	(Pages 37 - 38)
Appendix 4: Conditions consistent with the operating schedule	(Pages 39 - 40)
Appendix 5: Representations from Other Persons	
i) Resident 1	(Pages 41 - 42)
ii) Resident 2	(Pages 43 - 44)
iii) Resident 3	(Pages 45 - 46)
iv) Resident 4	(Pages 47 - 48)
v) Resident 5	(Pages 49 - 50)
Appendix 6: Map of Nearby Premises	(Pages 51 - 52)
Appendix 7: Plan of Premises	(Pages 53 - 54)
Appendix 8: Notices	
i) Blue Notice 1	(Pages 55 - 56)
ii) Blue Notice 2	(Pages 57 - 58)
iii) Newspaper Advert	(Pages 59 - 60)

This page is intentionally left blank

LICENSING (HEARING) SUB COMMITTEE PROCEDURE FOR PUBLIC HEARINGS

1. This procedure shall apply to all public hearings conducted under the provisions of the Licensing Act 2003.
2. Public hearings conducted under the provisions of the Licensing Act 2003 shall take the form of a discussion led by the licensing authority. Cross-examination will be permitted when the Sub Committee considers it to be required. The conduct of hearings shall be broadly based, subject to the discretion of the Sub Committee, on the points set out below.
3. At the start of the hearing the Chairman of the Sub Committee will introduce him/herself and other Members of the Sub Committee as well as the City Corporation officers present. Anyone making representations will then be asked to introduce themselves and anyone accompanying them. The applicant will then do likewise.¹
4. The Chairman will then explain the purpose of the hearing and the procedure to be followed at the hearing. The Sub Committee will then make any rulings necessary in respect of requests for witnesses to be heard in support of any of the parties making representations or the applicant.
5. Those making representations will then be invited to present their case. Repetition will not be permitted. Equal time will be offered to the applicant and those making representations. Where there is more than one party making representations and/or calling witnesses in support, consideration should be given to having one spokesman on behalf of all parties so as to avoid repetition. Although the use of a spokesman will be encouraged by the Sub Committee, the decision rests with those parties making representations.
6. In the event of disorder or persistent disregard of the authority of the Chair, the Chairman may suspend or adjourn the hearing, or require that the person(s) causing disorder or showing disregard leave the hearing.
7. In the event that the Sub Committee has decided that cross-examination will be permitted, the applicant will be invited to ask questions of the party(s) making representations and their witnesses (if any). The party(s) making representations and any witnesses giving evidence in support will then answer any questions put to them by members of the Sub Committee.
8. The applicant will then be invited to present their case and call any witnesses in support of their application. The applicant will be entitled to the same period of time to present his case as those making representations were afforded.

¹ In hearings where a licence is being reviewed, references in this procedure to 'applicant' should be read as references to the licence holder and references to 'those making representations' should be read as references to those applying for the review.

9. In the event that the Sub Committee has decided that cross-examination will be permitted, those making representations will be invited to ask questions of the applicant and their witnesses (if any). The applicant and any witnesses giving evidence in support will then answer any questions put to them by members of the Sub Committee.
10. The Chairman will ask all parties if there is anything else they would like to add in support of their respective cases.
11. Those making representations will then be invited to make closing submissions followed by the applicant.
12. The Sub Committee will then retire to consider their decision. They may call for assistance by the representatives of the Town Clerk and/or the Comptroller & City Solicitor but those persons will play no part in the decision-making process.
13. In due course, the Sub Committee will return to announce their decision or to inform those present when the decision will be given.

Committee(s):	Hearing Date(s):	Item no.
Licensing Sub-Committee	6th August 2019	1
Subject:		
Licensing Act 2003 - Public Hearing in Respect of an Application for the Variation of a Premises Licence		
Name of premises:	Stem + Glory	
Address of premises:	60 Bartholomew Close London, EC1A 7BF	
Report of:	Public / Non-Public	
Director of Markets and Consumer Protection		
Ward (if appropriate):		
Farringdon Within		

1 Introduction

- 1.1 To consider and determine, by public hearing, the application to vary a premises license under the Licensing Act 2003, taking into account the representations of ‘other persons’ detailed in paragraph 4, and the policy considerations detailed in paragraph 6 of this report.
- 1.2 The decision of the Sub-Committee must be made with a view to promoting one or more of the four licensing objectives, namely:
 - the prevention of crime and disorder
 - public safety
 - the prevention of public nuisance
 - the protection of children from harm

2 Summary of Application

2.1 An application made by:

Herbivore Restaurants Ltd t/a Stem + Glory
13 King Street
Cambridge
CB1 1LH

was received by the City of London Licensing Authority on 13 June 2019 to vary the premises licence in respect of the premises at:

Stem + Glory
60 Bartholomew Close
London, EC1A 7BF

2.2 The application seeks to replace condition 5 with the following two conditions:

1. There shall be no sale of alcohol in unsealed containers for consumption off the premises save that sales for consumption at tables which benefit from a licence granted to the applicant by the highway authority under S.115E Highway Act 1980 are permitted for a maximum of 12 patrons from 11.00 up to 21:00 hours on any day. Such alcohol is only permitted ancillary to a table meal and by waiter/waitress service only.

2. Alcohol may be supplied for consumption off the premises in sealed containers only, at any time during the hours permitted for on sale.

2.3 All permitted hours, licensable activities and opening hours are to remain the same. The sale of alcohol is for both on and off the premises. Full details of the application are contained in the copy of the Application Form at Appendix 1.

<u>Activity</u>	<u>Current Licence</u>	<u>Proposed Licence</u>
Sale of Alcohol	Sun 11:00– 22:30 Mon–Weds:11:00– 23:00 Thurs-Sat: 11:00– 23:30	No Change
Late Night Refreshment	Thurs–Sat 23:00– 23:30	No Change

- 2.4 The Operating Schedule submitted by the applicant suggests no further steps necessary in order to promote the licensing objectives, other than the conditions which are the basis of the variation itself.

3 Licensing History of Premises

- 3.1 The premises received a licence on 02 October 2018 where the Licence holder was Herbivore Restaurants Ltd T/A Stem & Glory.
- 3.2 A copy of the current premises licence can be seen as Appendix 2.
- 3.3 Relevant to this application is the Tables & Chairs licence granted to the premises in April 2019. A copy of this licence can be seen as Appendix 3.

4 Representations From Other Persons

- 4.1 There are five representations from ‘other persons’. The representations are against the granting the variation primarily on the basis that if granted it will undermine the licensing objective of ‘the prevention of public nuisance’.
- 4.2 The representations can be seen in full as Appendix 5(i) to 5 (v).

5 Representations from Responsible Authorities

- 5.1 There have been no representations from any of the Responsible Authorities.

6 Policy Considerations

- 6.1 In carrying out its licensing functions the Licensing Authority must have regard to its Statement of Licensing policy, and statutory guidance issued under s 182 of the Licensing Act 2003.

City of London Corporation’s Statement of Licensing Policy

- 6.2 The following sections/paragraphs of the City of London Corporation’s Statement of Licensing Policy are particularly applicable to this application.

The boxed comment on page 19 states the need to strike a fair balance between the benefits to a community of a licensed venue, and the risk of disturbance to local residents and workers.

The boxed comment on page 19 also states an overriding policy principle namely, that each application will be decided on its individual merits.

Paragraphs 79 – 81 address the need of care when controlling noise particularly from those persons outside of and leaving premises.

Paragraphs 115-121 state the Corporation's policy on setting conditions which may be applicable dependant on the step(s) taken by members as stated in paragraph nine of this report.

Statutory Guidance

- 6.3 The following sections/paragraphs of the statutory guidance issued under s182 of the Licensing Act 2003 are particularly applicable to this application (revised April 2017):

Chapter 2 of the guidance covers the four licensing objectives. In particular, paragraph 2.15 states that it is, '...important that in considering the promotion of *[the public nuisance licensing objective, licensing authorities]* focus on the effect of the licensable activities at the specific premises on persons living and working (including those carrying on business) in the area around the premises which may be disproportionate and unreasonable.' Also, paragraph 2.16 indicates that the prevention of public nuisance could, in appropriate circumstances include, 'the reduction of the living and working amenity and environment of other persons living and working in the area of the licensed premises.'

Chapter 10 refers to conditions attached to premises licences with paragraph 10.10 stating that, 'Conditions should be determined on a case-by-case basis and standardised conditions which ignore these individual aspects should be avoided.' Also, 'Licensing authorities should therefore ensure that any conditions they impose are only those which are appropriate for the promotion of the licensing objectives.'

7 Map and Plans

- 7.1 A map showing the location of the premises together with nearby licensed premises is attached as Appendix 6. A key of those premises is included which indicates the maximum permitted hours for alcohol sales in respect of each premises along with the latest terminal hour for any other licensed activity if greater.
- 7.2 The plan of the premises is attached as Appendix 7.

8 Summary

- 8.1 The Licensing Authority has a duty under the Licensing Act 2003 to promote the Licensing Objectives.
- 8.2 Each objective has equal importance. In carrying out its licensing functions, the Licensing Authority must also have regard to its Statement of Licensing Policy, any Statutory Guidance under the Licensing Act 2003 and is bound by the Human Rights Act 1998. The Corporation must also fulfil its obligations under section 17 of the Crime and Disorder Act 1998 to do all that it reasonably can to prevent crime and disorder in the City.

9 Public Notices

- 9.1 The statutory blue public notice was duly exhibited at the premises as evidenced by photographs taken on 26/06/19. Two photographs of the notice in-situ are attached as Appendix 8 (i) and 8 (ii) and were verified to be accurate by a Licensing Officer.
- 9.2 A copy of the statutory newspaper advertisement was placed in the Islington Tribune on Friday 21st June. This is attached as Appendix 8 (iii).

10 Options

10.1 The Sub-committee must, having regard to the representation, take such of the following steps as it considers appropriate and necessary for the promotion of the licensing objectives:

- i) modify the conditions of the licence; or
- ii) reject the whole or part of the application

Any determination by the licensing sub-committee will not have effect until the end of 21 days following notification of the decision to the applicant by the licensing authority or, in the event of an appeal to the Magistrates' Court against the Sub-Committee's decision, the determination of the appeal.

For the purposes of paragraph 9.1(i) conditions are modified if any of them are altered or omitted or any new condition is added.

11 Recommendation

11.1 It is therefore RECOMMENDED that your Sub-Committee determine this application for a variation of a premises licence in accordance with paragraph 9 of this report.

Prepared by Robert Breese
 Licensing Officer
 Robert.breese@cityoflondon.gov.uk

Background Papers

<u>BACKGROUND PAPERS</u>	<u>DEPT</u>	<u>FILE</u>
Corporation of London Statement of Licensing Policy (revised Jan 2017)	MCP	5th Floor Walbrook Wharf
Statutory Guidance – 'Revised Guidance Issued Under Section 182 Of The Licensing Act 2003'. April 2017		Statutory Guidance

Application to vary a premises licence under the Licensing Act 2003

PLEASE READ THE FOLLOWING INSTRUCTIONS FIRST

Before completing this form please read the guidance notes at the end of the form. If you are completing this form by hand please write legibly in block capitals. In all cases ensure that your answers are inside the boxes and written in black ink. Use additional sheets if necessary.

You may wish to keep a copy of the completed form for your records.

I/We Herbivore Restaurants Ltd

(Insert name(s) of applicant)

being the premises licence holder, apply to vary a premises licence under section 34 of the Licensing Act 2003 for the premises described in Part 1 below

Premises licence number
LN/200507266

Part 1 – Premises Details

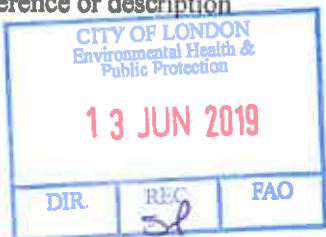
Postal address of premises or, if none, ordnance survey map reference or description Stem & Glory 60 Bartholomew Close			
		£315 Lic/0 2375.	
Post town	London	Postcode	EC1A 7BF

Telephone number at premises (if any)	
Non-domestic rateable value of premises	£57,500

Part 2 – Applicant details

Daytime contact telephone number	
E-mail address (optional)	
Current postal address if different from premises address	
Post town	
Postcode	

Part 3 - Variation

Please tick as appropriate

Do you want the proposed variation to have effect as soon as possible?

☒ Yes

☐
No

If not, from what date do you want the variation to take effect?

DD		MM		YYYY			
<input type="text"/>	<input type="text"/>	<input type="text"/>	<input type="text"/>	<input type="text"/>	<input type="text"/>	<input type="text"/>	<input type="text"/>

Do you want the proposed variation to have effect in relation to the introduction of the late night levy? (Please see guidance note 1) ☐ Yes ☒ No

Please describe briefly the nature of the proposed variation (Please see guidance note 2)

Permit off sales of alcohol in open containers until 21.00 on any day, only to patrons seated at tables authorised by the City of London to be placed outside the premises, such alcohol to be ancillary to a table meal. Service of such alcohol to be by waiter/waitress only.

Replace condition 5 with the following

“Alcohol may be supplied for consumption off the premises in sealed containers only, at any time during the hours permitted for on sales.”

If your proposed variation would mean that 5,000 or more people are expected to attend the premises at any one time, please state the number expected to attend:

Part 4 Operating Schedule

Please complete those parts of the Operating Schedule below which would be subject to change if this application to vary is successful.

Provision of regulated entertainment (Please see guidance note 3) Please tick all that apply

- a) plays (if ticking yes, fill in box A) ☐
- b) films (if ticking yes, fill in box B) ☐
- c) indoor sporting events (if ticking yes, fill in box C) ☐
- d) boxing or wrestling entertainment (if ticking yes, fill in box D) ☐
- e) live music (if ticking yes, fill in box E) ☐
- f) recorded music (if ticking yes, fill in box F) ☐
- g) performances of dance (if ticking yes, fill in box G) ☐
- h) anything of a similar description to that falling within (e), (f) or (g) (if ticking yes, fill in box H) ☐

Provision of late night refreshment (if ticking yes, fill in box I) ☐

Supply of alcohol (if ticking yes, fill in box J) ☒

In all cases complete boxes K, L and M

A

Plays Standard days and timings (please read guidance note 8)			<u>Will the performance of a play take place indoors or outdoors or both – please tick (please read guidance note 4)</u>	Indoors	<input type="checkbox"/>
				Outdoors	<input type="checkbox"/>
				Both	<input type="checkbox"/>
Day	Start	Finish			
Mon			<u>Please give further details here (please read guidance note 5)</u>		
Tue					
Wed			<u>State any seasonal variations for performing plays (please read guidance note 6)</u>		
Thur					
Fri			<u>Non standard timings. Where you intend to use the premises for the performance of plays at different times to those listed in the column on the left, please list (please read guidance note 7)</u>		
Sat					
Sun					

B

Films Standard days and timings (please read guidance note 8)			<u>Will the exhibition of films take place indoors or outdoors or both – please tick</u> (please read guidance note 4)	Indoors	<input type="checkbox"/>
				Outdoors	<input type="checkbox"/>
				Both	<input type="checkbox"/>
Day	Start	Finish			
Mon			<u>Please give further details here</u> (please read guidance note 5)		
Tue					
Wed			<u>State any seasonal variations for the exhibition of films</u> (please read guidance note 6)		
Thur					
Fri			<u>Non standard timings. Where you intend to use the premises for the exhibition of films at different times to those listed in the column on the left, please list</u> (please read guidance note 7)		
Sat					
Sun					

C

Indoor sporting events Standard days and timings (please read guidance note 8)			Please give further details (please read guidance note 5)
Day	Start	Finish	
Mon			
Tue			State any seasonal variations for indoor sporting events (please read guidance note 6)
Wed			
Thur			
Fri			Non standard timings. Where you intend to use the premises for indoor sporting events at different times to those listed in the column on the left, please list (please read guidance note 7)
Sat			
Sun			

D

Boxing or wrestling entertainments Standard days and timings (please read guidance note 8)			<u>Will the boxing or wrestling entertainment take place indoors or outdoors or both – please tick</u> (please read guidance note 4)	Indoors	<input type="checkbox"/>
				Outdoors	<input type="checkbox"/>
Day Start Finish				Both	<input type="checkbox"/>
Mon			<u>Please give further details here</u> (please read guidance note 5)		
Tue					
Wed			<u>State any seasonal variations for boxing or wrestling entertainment</u> (please read guidance note 6)		
Thur					
Fri			<u>Non standard timings. Where you intend to use the premises for boxing or wrestling entertainment at different times to those listed in the column on the left, please list</u> (please read guidance note 7)		
Sat					
Sun					

E

Live music Standard days and timings (please read guidance note 8)			Will the performance of live music take place indoors or outdoors or both – please tick (please read guidance note 4)	Indoors	<input type="checkbox"/>
				Outdoors	<input type="checkbox"/>
				Both	<input type="checkbox"/>
Day	Start	Finish	<u>Please give further details here</u> (please read guidance note 5)		
Mon					
Tue					
Wed			<u>State any seasonal variations for the performance of live music</u> (please read guidance note 6)		
Thur					
Fri			<u>Non standard timings. Where you intend to use the premises for the performance of live music at different times to those listed in the column on the left, please list</u> (please read guidance note 7)		
Sat					
Sun					

F

Recorded music Standard days and timings (please read guidance note 8)			<u>Will the playing of recorded music take place indoors or outdoors or both – please tick</u> (please read guidance note 4)	Indoors	<input type="checkbox"/>
				Outdoors	<input type="checkbox"/>
				Both	<input type="checkbox"/>
Day	Start	Finish			
Mon			<u>Please give further details here</u> (please read guidance note 5)		
Tue					
Wed			<u>State any seasonal variations for the playing of recorded music</u> (please read guidance note 6)		
Thur					
Fri			<u>Non standard timings. Where you intend to use the premises for the playing of recorded music at different times to those listed in the column on the left, please list</u> (please read guidance note 7)		
Sat					
Sun					

G

Performances of dance Standard days and timings (please read guidance note 8)			<u>Will the performance of dance take place indoors or outdoors or both – please tick</u> (please read guidance note 4)	Indoors	<input type="checkbox"/>
				Outdoors	<input type="checkbox"/>
				Both	<input type="checkbox"/>
Day	Start	Finish			
Mon			<u>Please give further details here</u> (please read guidance note 5)		
Tue					
Wed			<u>State any seasonal variations for the performance of dance</u> (please read guidance note 6)		
Thur					
Fri			<u>Non standard timings. Where you intend to use the premises for the performance of dance at different times to those listed in the column on the left, please list</u> (please read guidance note 7)		
Sat					
Sun					

H

Anything of a similar description to that falling within (e), (f) or (g) Standard days and timings (please read guidance note 8)			Please give a description of the type of entertainment you will be providing	
Day	Start	Finish	<u>Will this entertainment take place indoors or outdoors or both – please tick</u> (please read guidance note 4)	Indoors <input type="checkbox"/>
Mon				Outdoors <input type="checkbox"/>
				Both <input type="checkbox"/>
Tue			<u>Please give further details here</u> (please read guidance note 5)	
Wed			<u>Please give further details here</u> (please read guidance note 5)	
Thur			<u>State any seasonal variations for entertainment of a similar description to that falling within (e), (f) or (g)</u> (please read guidance note 6)	
Fri			<u>State any seasonal variations for entertainment of a similar description to that falling within (e), (f) or (g)</u> (please read guidance note 6)	
Sat			<u>Non standard timings. Where you intend to use the premises for the entertainment of a similar description to that falling within (e), (f) or (g) at different times to those listed in the column on the left, please list</u> (please read guidance note 7)	
Sun			<u>Non standard timings. Where you intend to use the premises for the entertainment of a similar description to that falling within (e), (f) or (g) at different times to those listed in the column on the left, please list</u> (please read guidance note 7)	

I

Late night refreshment Standard days and timings (please read guidance note 8)			<u>Will the provision of late night refreshment take place indoors or outdoors or both – please tick</u> (please read guidance note 4)	Indoors	<input type="checkbox"/>
				Outdoors	<input type="checkbox"/>
				Both	<input type="checkbox"/>
Day	Start	Finish	<u>Please give further details here</u> (please read guidance note 5)		
Mon					
Tue					
Wed			<u>State any seasonal variations for the provision of late night refreshment</u> (please read guidance note 6)		
Thur					
Fri					
Sat			<u>Non standard timings. Where you intend to use the premises for the provision of late night refreshment at different times, to those listed in the column on the left, please list</u> (please read guidance note 7)		
Sun					

J

Supply of alcohol Standard days and timings (please read guidance note 8)			Will the supply of alcohol be for consumption – please tick (please read guidance note 9)	On the premises	<input type="checkbox"/>
				Off the premises	<input type="checkbox"/>
				Both	<input checked="" type="checkbox"/>
Day	Start	Finish	<u>State any seasonal variations for the supply of alcohol</u> (please read guidance note 6)		
Mon	11.00	23.00			
Tue	11.00	23.00			
Wed	11.00	23.00			
Thur	11.00	23.30			
Fri	11.00	23.30	<u>Non-standard timings. Where you intend to use the premises for the supply of alcohol at different times to those listed in the column on the left, please list</u> (please read guidance note 7) Off sales of alcohol in open containers from 11.00 to 21.00 on any day.		
Sat	11.00	23.30			
Sun	11.00	22.30			

K

<p>Please highlight any adult entertainment or services, activities, other entertainment or matters ancillary to the use of the premises that may give rise to concern in respect of children (please read guidance note 10).</p> <p>None</p>

L

Hours premises are open to the public Standard days and timings (please read guidance note 8)			<u>State any seasonal variations (please read guidance note 6)</u>	
Day	Start	Finish		
Mon				
Tue				
Wed				
Thur			<u>Non standard timings. Where you intend the premises to be open to the public at different times from those listed in the column on the left, please list (please read guidance note 7)</u>	
Fri				
Sat				
Sun				

Please identify those conditions currently imposed on the licence which you believe could be removed as a consequence of the proposed variation you are seeking.

Please tick as appropriate

- I have enclosed the premises licence



- I have enclosed the relevant part of the premises licence



If you have not ticked one of these boxes, please fill in reasons for not including the licence or part of it below

Reasons why I have not enclosed the premises licence or relevant part of premises licence.

M Describe any additional steps you intend to take to promote the four licensing objectives as a result of the proposed variation:

a) General – all four licensing objectives (b, c, d and e) (please read guidance note 11)

Off sales of alcohol may be supplied in open drinking vessels until 21.00 on any day, only to a maximum of 12 patrons seated at tables authorised by the City of London to be placed outside the premises, such alcohol to be ancillary to a table meal and served to table only by waiting staff.

Alcohol may be supplied for consumption off the premises in sealed containers only, at any time during the hours permitted for on sales.

b) The prevention of crime and disorder

See box a

c) Public safety

See box a

d) The prevention of public nuisance

No consumption of alcohol shall be permitted outside the premises after 21.00 on any day.

e) The protection of children from harm

See box a

Checklist:

Please tick to indicate agreement

- I have made or enclosed payment of the fee; or ✓
- I have not made or enclosed payment of the fee because this application has been made in relation to the introduction of the late night levy. ✓
- I have sent copies of this application and the plan to responsible authorities and others where applicable. ✓
- I understand that I must now advertise my application. ✓
- I have enclosed the premises licence or relevant part of it or explanation. ✓
- I understand that if I do not comply with the above requirements my application will be rejected. ✓

IT IS AN OFFENCE, UNDER SECTION 158 OF THE LICENSING ACT 2003, TO MAKE A FALSE STATEMENT IN OR IN CONNECTION WITH THIS APPLICATION. THOSE WHO MAKE A FALSE STATEMENT MAY BE LIABLE ON SUMMARY CONVICTION TO A FINE OF ANY AMOUNT.

Part 5 – Signatures (please read guidance note 12)

Signature of applicant (the current premises licence holder) or applicant's solicitor or other duly authorised agent (please read guidance note 13). If signing on behalf of the applicant, please state in what capacity.

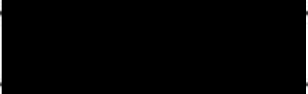
Signature	
Date	13th June 2019
Capacity	Solicitors for applicant

Where the premises licence is jointly held, signature of 2nd applicant (the current premises licence holder) or 2nd applicant's solicitor or other authorised agent (please read guidance note 14). If signing on behalf of the applicant, please state in what capacity.

Signature	
Date	
Capacity	

Contact name (where not previously given) and address for correspondence associated with this application (please read guidance note 15)

Craig Baylis
BCLP
Adelaide House
London Bridge

Post town	London	Post code	EC4R 9HA
Telephone number (if any)			

If you would prefer us to correspond with you by e-mail, your e-mail address (optional)

[REDACTED]

Notes for Guidance

This application cannot be used to vary the licence so as to extend the period for which the licence has effect or to vary substantially the premises to which it relates. If you wish to make that type of change to the premises licence, you should make a new premises licence application under section 17 of the Licensing Act 2003.

1. You do not have to pay a fee if the only purpose of the variation for which you are applying is to avoid becoming liable for the late night levy
2. Describe the premises. For example, the type of premises, its general situation and layout and any other information which could be relevant to the licensing objectives. Where your application includes off-supplies of alcohol and you intend to provide a place of consumption of these off-supplies of alcohol, you must include a description of where the place will be and its proximity to the premises.
3. In terms of specific regulated entertainments please note that:
 - Plays: no licence is required for performances between 08.00 and 23.00 on any day, provided that the audience does not exceed 500.
 - Films: no licence is required for 'not-for-profit' film exhibition held in community premises between 08.00 and 23.00 on any day provided that the audience does not exceed 500 and the organiser (a) gets consent to the screening from a person who is responsible for the premises; and (b) ensures that each such screening abides by age classification ratings.
 - Indoor sporting events: no licence is required for performances between 08.00 and 23.00 on any day, provided that the audience does not exceed 1000.
 - Boxing or Wrestling Entertainment: no licence is required for a contest, exhibition or display of Greco-Roman wrestling, or freestyle wrestling between 08.00 and 23.00 on any day, provided that the audience does not exceed 1000. Combined fighting sports – defined as a contest, exhibition or display which combines boxing or wrestling with one or more martial arts – are licensable as a boxing or wrestling entertainment rather than an indoor sporting event.
 - Live music: no licence permission is required for:
 - a performance of unamplified live music between 08.00 and 23.00 on any day, on any premises.
 - a performance of amplified live music between 08.00 and 23.00 on any day on premises authorised to sell alcohol for consumption on those premises, provided that the audience does not exceed 500.
 - a performance of amplified live music between 08.00 and 23.00 on any day, in a workplace that is not licensed to sell alcohol on those premises, provided that the audience does not exceed 500.
 - a performance of amplified live music between 08.00 and 23.00 on any day, in a church hall, village hall, community hall, or other similar community premises, that is not licensed by a premises licence to sell alcohol, provided that (a) the audience does not exceed 500, and (b) the organiser gets consent for the performance from a person who is responsible for the premises.
 - a performance of amplified live music between 08.00 and 23.00 on any day, at the non-residential premises of (i) a local authority, or (ii) a school, or (iii) a hospital, provided that (a) the audience does not exceed 500, and (b) the organiser gets consent for the performance on the

- relevant premises from: (i) the local authority concerned, or (ii) the school or (iii) the health care provider for the hospital.
- **Recorded Music:** no licence permission is required for:
 - any playing of recorded music between 08.00 and 23.00 on any day on premises authorised to sell alcohol for consumption on those premises, provided that the audience does not exceed 500.
 - any playing of recorded music between 08.00 and 23.00 on any day, in a church hall, village hall, community hall, or other similar community premises, that is not licensed by a premises licence to sell alcohol, provided that (a) the audience does not exceed 500, and (b) the organiser gets consent for the performance from a person who is responsible for the premises.
 - any playing of recorded music between 08.00 and 23.00 on any day, at the non-residential premises of (i) a local authority, or (ii) a school, or (iii) a hospital, provided that (a) the audience does not exceed 500, and (b) the organiser gets consent for the performance on the relevant premises from: (i) the local authority concerned, or (ii) the school proprietor or (iii) the health care provider for the hospital.
 - **Dance:** no licence is required for performances between 08.00 and 23.00 on any day, provided that the audience does not exceed 500. However, a performance which amounts to adult entertainment remains licensable.
 - **Cross activity exemptions:** no licence is required between 08.00 and 23.00 on any day, with no limit on audience size for:
 - any entertainment taking place on the premises of the local authority where the entertainment is provided by or on behalf of the local authority;
 - any entertainment taking place on the hospital premises of the health care provider where the entertainment is provided by or on behalf of the health care provider;
 - any entertainment taking place on the premises of the school where the entertainment is provided by or on behalf of the school proprietor; and
 - any entertainment (excluding films and a boxing or wrestling entertainment) taking place at a travelling circus, provided that (a) it takes place within a moveable structure that accommodates the audience, and (b) that the travelling circus has not been located on the same site for more than 28 consecutive days.
4. Where taking place in a building or other structure please tick as appropriate (indoors may include a tent).
 5. For example state type of activity to be authorised, if not already stated, and give relevant further details, for example (but not exclusively) whether or not music will be amplified or unamplified.
 6. For example (but not exclusively), where the activity will occur on additional days during the summer months.
 7. For example (but not exclusively), where you wish the activity to go on longer on a particular day e.g. Christmas Eve.
 8. Please give timings in 24 hour clock (e.g. 16.00) and only give details for the days of the week when you intend the premises to be used for the activity.
 9. If you wish people to be able to consume alcohol on the premises, please tick 'on the premises'. If you wish people to be able to purchase alcohol to consume away from the premises, please tick 'off the premises'. If you wish people to be able to do both, please tick 'both'.
 10. Please give information about anything intended to occur at the premises or ancillary to the use of the premises which may give rise to concern in respect of children regardless of whether you intend children to have access to the premises, for example (but not

exclusively) nudity or semi-nudity, films for restricted age groups or the presence of gaming machines.

11. Please list here steps you will take to promote all four licensing objectives together.
12. The application form must be signed.
13. An applicant's agent (for example solicitor) may sign the form on their behalf provided that they have actual authority to do so.
14. Where there is more than one applicant, each of the applicants or their respective agents must sign the application form.
15. This is the address which we shall use to correspond with you about this application.



**Licensing Act 2003
Section 24
Premises licence**

Licensing, City of London
PO Box 270 Guildhall, London EC2P 2EJ

Premises licence number

LN/200507266

Part 1 - Premises details

Postal address of premises, or if none, ordnance survey map reference or description	
Stem & Glory, 60 Bartholomew Close	
Post town London	Post code EC1A 7BF
Telephone Number	

Where the licence is time limited - the dates

Licensable activities authorised by the licence

**Alcohol Sales
Late Night Refreshment**

The times the licence authorises the carrying out of licensable activities

Alcohol Sales

Sunday	11:00 - 22:30	-
Monday	11:00 - 23:00	-
Tuesday	11:00 - 23:00	-
Wednesday	11:00 - 23:00	-
Thursday	11:00 - 23:30	-
Friday	11:00 - 23:30	-
Saturday	11:00 - 23:30	-

Late Night Refreshment

Sunday	-	-
Monday	-	-
Tuesday	-	-
Wednesday	-	-
Thursday	23:00 - 23:30	-
Friday	23:00 - 23:30	-
Saturday	23:00 - 23:30	-

The opening hours of the premises**Opening Hours**

Sunday	07:00 - 23:00	-
Monday	07:00 - 23:30	-
Tuesday	07:00 - 23:30	-
Wednesday	07:00 - 23:30	-
Thursday	07:00 - 00:00	-
Friday	07:00 - 00:00	-
Saturday	07:00 - 00:00	-

Where the licence authorises supplies of alcohol - whether these are on and/or off supplies

On & Off the Premises

Part 2**Name, (registered) address, telephone number and email (where relevant) of holder of premises licence**

Herbivore Restaurants Ltd T/A Stem + Glory
13 King Street
Cambridge
CB1 1LH

Registered number of holder, for example company number, charity number (where applicable)

11013817

Name, address and telephone number of designated premises supervisor where the premises licence authorises for the supply of alcohol

James Masterton

Personal licence number and issuing authority of personal licence held by designated premises supervisor – where the premises licence authorises for the supply of alcohol

1590 - South Cambs

Date granted 2nd October 2018

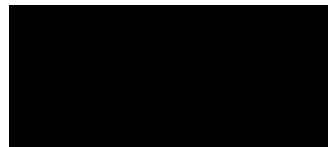

Director of Markets & Consumer Protection

Annex 1 – Mandatory conditions

Alcohol

1. No supply of alcohol may be made under the Premises Licence –
 - a) At a time when there is no Designated Premises Supervisor in respect of the Premises Licence; or
 - b) At a time when the Designated Premises Supervisor does not hold a Personal Licence or his Personal Licence is suspended.
2. Every supply of alcohol under the Premises Licence must be made, or authorised by a person who holds a Personal Licence.
3. (1) The responsible person must ensure that staff on relevant premises do not carry out, arrange or participate in any irresponsible promotions in relation to the premises.

(2) In this paragraph, an irresponsible promotion means any one or more of the following activities, or substantially similar activities, carried on for the purpose of encouraging the sale or supply of alcohol for consumption on the premises.
 - a) games or other activities which require or encourage, or are designed to require or encourage, individuals to –
 - (i) drink a quantity of alcohol within a time limit (other than to drink alcohol sold or supplied on the premises before the cessation of the period in which the responsible person is authorised to sell or supply alcohol), or
 - (ii) drink as much alcohol as possible (whether within a time limit or otherwise);
 - b) provision of unlimited or unspecified quantities of alcohol free or for a fixed or discounted fee to the public or to a group defined by a particular characteristic in a manner which carries a significant risk of undermining a licensing objective;
 - c) provision of free or discounted alcohol or any other thing as a prize to encourage or reward the purchase and consumption of alcohol over a period of 24 hours or less in a manner which carries a significant risk of undermining a licensing objective;
 - d) selling or supplying alcohol in association with promotional posters or flyers on, or in the vicinity of, the premises which can reasonably be considered to condone, encourage or glamorise anti-social behaviour or to refer to the effects of drunkenness in any favourable manner.
 - e) dispensing alcohol directly by one person into the mouth of another (other than where that other person is unable to drink without assistance by reason of disability).
4. The responsible person must ensure that free potable water is provided on request to customers where it is reasonably available.
5. (1) The premises licence holder or club premises certificate holder must ensure that an age verification policy is adopted in respect of the premises in relation to the sale or supply of alcohol.

(2) The designated premises supervisor in relation to the premises licences must ensure that the supply of alcohol at the premises is carried on in accordance with the age verification policy.

(3) The policy must require individuals who appear to the responsible person to be under 18 years of age (or such older age as may be specified in the policy) to produce on request, before being served alcohol, identification bearing their photograph, date of birth and either:-
 - (a) a holographic mark or
 - (b) an ultraviolet feature.

6. The responsible person shall ensure that –
- (a) where any of the following alcoholic drinks is sold or supplied for consumption on the premises (other than alcoholic drinks sold or supplied having been made up in advance ready for sale or supply in a securely closed container) it is available to customers in the following measures –
 - (i) beer or cider: ½ pint;
 - (ii) gin, rum, vodka or whisky: 25 ml or 35 ml; and
 - (iii) still wine in a glass: 125 ml; and
 - (b) these measures are displayed in a menu, price list or other printed material which is available to customers on the premises; and
 - (c) where a customer does not in relation to a sale of alcohol specify the quantity of alcohol to be sold, the customer is made aware that these measures are available.

Minimum Drinks Pricing

1. A relevant person shall ensure that no alcohol is sold or supplied for consumption on or off the premises for a price which is less than the permitted price.
2. For the purposes of the condition set out in paragraph 1 –
 - (a) “duty” is to be construed in accordance with the Alcoholic Liquor Duties Act 1979
 - (a) “permitted price” is the price found by applying the formula –
$$P = D + (D \times V)$$
Where –
 - i. P is the permitted price
 - ii. D is the amount of duty chargeable in relation to the alcohol as if the duty were charged on the date of the sale or supply of the alcohol, and
 - iii. V is the rate of value added tax chargeable in relation to the alcohol as if the value added tax were charged on the date of the sale or supply of the alcohol;
 - (b) “relevant person” means, in relation to premises in respect of which there is in force a premises licence –
 - i. The holder of the premises licence
 - ii. The designated premises supervisor (if any) in respect of such a licence, or
 - iii. The personal licence holder who makes or authorises a supply of alcohol under such a licence;
 - (c) “relevant person” means, in relation to premises in respect of which there is in force a club premises certificate, any member or officer of the club present on the premises in a capacity which enables the member or officer to prevent the supply in question; and
 - (d) “value added tax” means value added tax charged in accordance with the Value Added Tax Act 1994.

3. Where the permitted price given by Paragraph (b) of paragraph 2 would (apart from the paragraph) not be a whole number of pennies, the price given by that sub-paragraph shall be taken to be the price actually given by that sub-paragraph rounded up to the nearest penny.
4.
 1. Sub-paragraph (2) applies where the permitted price given by Paragraph (b) of paragraph 2 on a day (“the first day”) would be different from the permitted price on the next day (“the second day”) as a result of a change to the rate of duty or value added tax.
 2. The permitted price which would apply on the first day applies to sales or supplies of alcohol which take place before the expiry of the period of 14 days beginning on the second day.

Annex 3 – Conditions attached after a hearing by the licensing authority

The following conditions/resolutions were agreed by the City of London's Licensing Sub Committee at a hearing held on 2nd October 2018.

1. All doors and windows shall remain closed at all times save for entry or exit, or in the event of an emergency.
2. Prominent signage shall be displayed at all exits from the premises requesting that customers leave quietly.
3. The Licence holder shall make available a contact telephone number to nearby residents and the City of London Licensing Team to be used in the event of complaints arising.
4. A 'Challenge 25' Scheme shall operate to ensure that any person attempting to purchase alcohol who appears to be under the age of 25 shall provide documented proof that he/she is over 25 years of age. Proof of age shall only comprise a passport, a photo card driving licence, an EU/EEA national ID card or similar document, or an industry approved proof of age identity card.
5. There shall be no sale of alcohol in unsealed containers for consumption off the premises.
6. The plan of the premises submitted in support of the application shall be amended to remove the external area entirely from the permitted "On Sales" licensed area.

Annex 4 – Plans

GENERAL ARRANGEMENT PLAN

Reference: D-100-A3

Date: 07/08/18

FIRE EQUIPMENT SKETCH LAYOUT

Reference: SK01

Date: 01/09/18



**LICENCE TO PLACE TABLES AND CHAIRS ON THE
PUBLIC HIGHWAY/CITY WALKWAY
HIGHWAYS ACT 1980 PART V11A (AS AMENDED)**

Licence No: LN/200507715

Name of Licensee: Herbivore Restaurants Ltd

Premises: Stem & Glory, 60 Bartholomew Close, London, EC1A 7BF

Items Permitted: 6 tables and 12 chairs

Hours: Between 09.00 hours and 21.00 hours Monday to Sunday

Licence Commences: 29 April 2019

Licence Expires: 28 April 2020

Subject to the terms and conditions set out in the attached schedule and the following plans and particulars:

Location plan & details of furniture received 31.10.2018

Drawing number 181025_SK03 received 31.10.2018

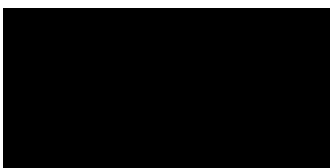

Director of Markets & Consumer Protection

Date of Issue: 26 April 2019

TABLES AND CHAIRS PERMISSION TERMS AND CONDITIONS

The term “furniture” used hereinafter is to be taken to mean tables and chairs, parasols, planters etc. It does not include ‘A’ Boards.

ADDRESS: Stem & Glory, 60 Bartholomew Close, London, EC1A 7BF

1. This licence must be displayed in a prominent position during any period that furniture is located on the Public Footway.
2. All furniture is to remain within the delineated area whilst it is in use on the Public Footway.
3. No furniture may be placed in any position where it will obstruct a designated fire escape route.
4. The furniture must be removed by the licensee from the Public Footway outside the hours specified herein, or at any time when the licensee is requested by the Police, the Director of the Built Environment, the Director of Markets & Consumer Protection or Transportation & Public Realm Director (to facilitate cleaning and street washing) to remove the same.
5. The number of items of furniture specified overleaf (i.e.6 tables and 12 chairs) shall not be exceeded at any time.
6. The furniture shall be maintained in a safe, clean and well decorated condition, and be of a design acceptable to the Director of Markets & Consumer Protection.
7. The licensee is responsible for the removal of all litter from the delineated area and from the adjacent carriageway and Public Footway as often as may be necessary to the satisfaction of the Transportation and Public Realm Director.
8. The permission holder must pressure wash the permitted area at a minimum of six-monthly intervals to ensure adequate levels of cleanliness are maintained.
9. No food or drink shall remain at unoccupied tables.
10. The licensee shall be liable for any damage to the Public Footway which the Director of Markets & Consumer Protection considers reasonably attributable to the licensee’s use of the Public Footway and shall reimburse the costs of the City of London Corporation or its Agents in repairing the same.
11. i) The permission holder shall be liable for and shall indemnify the City of London Corporation, their Servants and Agents against:-
 - a) any expense, liability, loss, claim or proceedings whatsoever arising under statute or at common law in respect of personal injury to or the death of any person whomsoever, and
 - b) any expense, liability, loss, claim or proceedings in respect of any injury, loss or damage whatsoever to any person whomsoever or to any property real or personal, arising from the use of the Public Footway for the permitted purpose.ii) Without limiting the obligation hereunder, the licensee will effect insurance against the matters referred to in 11(i) to the satisfaction of the Chamberlain of London and will produce to the Chamberlain the policies of insurance so effected and the current premium renewal receipts relative thereto at such times as the Chamberlain shall reasonably require.
12. No tables or chairs may be reserved for the exclusive use of the premises associated with this permission. In other words, all tables and chairs may be used by the general public at no charge.
13. No advertising material may be attached to, or form part of, any of the furniture.
14. No supplemental lighting may be used in connection with the furniture.
15. The permission holder shall obtain all necessary consents that may be required relative to the use of the Public Footway for the permitted purpose and comply with all bye-laws and statutory requirements relating thereto.
16. This permission may be withdrawn or suspended at any time by the City of London Corporation if any of the terms and/or conditions are not complied with by the permission holder. No reimbursement of licence fees, nor compensation for any loss occasioned thereby will be made by the City of London Corporation.
17. In the event of withdrawal or suspension of this permission by the City of London Corporation for its highway or similar works, the Director of Markets & Consumer Protection may agree a proportional reimbursement of the permission fee.
18. Furniture must be capable of being stored off the highway on cessation of the permitted hours.
19. This licence is hereby approved for the placement of 6 tables and 12 chairs only within the area shown on plan 181025_SK03 as amended. The depth of the licensed area must not exceed 130cm when measured at right angles from the frontage of the premises. No other items may be placed on the public highway at any time.
20. The licensee must ensure that sufficient access to the adjacent ramp leading to Hogarth House is maintained at all times.

Stem & Glory, 60 Bartholomew Close, EC1A 7BF

Conditions Consistent with the Operating Schedule

1. There shall be no sale of alcohol in unsealed containers for consumption off the premises save that sales for consumption at tables which benefit from a licence granted to the applicant by the highway authority under S.115E Highway Act 1980 are permitted for a maximum of 12 patrons from 11.00 up to 21:00 hours on any day. Such alcohol is only permitted ancillary to a table meal and by waiter/waitress service only.

2. Alcohol may be supplied for consumption off the premises in sealed containers only, at any time during the hours permitted for on sale.

CONDITIONS ABOVE PROPOSED TO REPLACE CURRENT CONDITION 5 - – There shall be no sale of alcohol in unsealed containers for consumption off the premises.

This page is intentionally left blank

Breese, Robert

From: Brendan Barns [REDACTED]
Sent: 19 June 2019 10:16
To: M&CP - Licensing
Subject: Objection to variation of licence for 60 Bartholomew Close

Hello Licensing

I would like to object to the request for a variation of the licence for 60 Bartholomew Close. The outside tables are very close to Middlesex Passage and I don't think alcohol should be served in an area which is surrounded by residential properties above as well as to the left and right. The risk of noise pollution and general nuisance from late night diners/drinkers is considerable. I understand Stem and Glory is an award winning restaurant focused on food rather than alcohol sales. In that respect, it is different in focus from Lino as well as geographically directly located to residential properties unlike Lino which is surrounded by commercial space.

Your faithfully

**LONDON
BUSINESS
FORUM**

Brendan Barns
Founder
London Business Forum

[REDACTED]
a: [REDACTED] Bartholomew Close, London EC1A 7HP
w: www.londonbusinessforum.com
e: [REDACTED]

This page is intentionally left blank

Breese, Robert

From: Natasha Curran [REDACTED]
Sent: 19 June 2019 09:25
To: M&CP - Licensing
Subject: Application to grant a variation of a premises licence - Stem & Glory, 60 Bartholomew Close EC1A 7BF(Farringdon within ward)
Attachments: Application to grant a variation of a premises licence - Stem & Glory, 60 Bartholomew Close EC1A 7BF(Farringdon within ward).docx

Dear City

I object to this variation attached so soon after the City agreed that Stem and Glory could not serve alcohol to outside tables.

This year, the weather has not been dry or warm yet, plus there is ongoing building work outside which may also mean that restaurant users have not wishes to sit outside. So any argument put forward of there being no issues or complaints thus far, is not valid. It's too early to understand the noise generated from outside tables, and far too early to grant a variation.

I ask you again NOT to send me any paper letters regarding hearing meetings and their outcomes, via email is sufficient and preferred, thank you.

Kind regards,
Natasha Curran

[REDACTED] Bartholomew Close, EC1A 7HN

This page is intentionally left blank

Breese, Robert

From: Ann Holmes [REDACTED]
Sent: 10 July 2019 12:36
To: Breese, Robert
Subject: Stem and Glory - is this OK?
Attachments: Application to grant a variation of a premises licence - Stem & Glory, 60 Bartholomew Close EC1A 7BF(Farringdon within ward).docx

I am writing to object to the application for a variation in the licence for these premises, to allow the sale of alcohol to pavement tables.

A number of residents objected to the original application to serve alcohol at pavement tables, on the grounds of the likely noise nuisance which would be caused to local residents.

Warm weather is only just beginning, since licences, allowing serving of alcohol was granted to Lino and Half Cup, in Bartholomew Close. I think it is necessary to monitor any public nuisance caused, before any other such licences are given.

I should be grateful if you would acknowledge receipt of this objection.

Yours sincerely

Ann Holmes

[REDACTED] Bartholomew Close, EC1A 7HN

>

>

> Sent from my iPad

This page is intentionally left blank

Breese, Robert

From: Susie Carrington [REDACTED]
Sent: 10 July 2019 14:38
To: M&CP - Licensing
Subject: Re; Application for a variation of a premises licence

Application has been made to the City of London for the grant of a premises licence for the following premises:-

Ward: Farringdon within

Premises: Stern & Glory

Address: Plumtree Court, Shoe Lane EC4A 4AP

Applicant: Herbivore Restaurants Ltd

Application: To replace condition 5 with the following; Alcohol may be supplied for consumption off the premises in sealed containers only, at any time during the hours permitted for on sales.

For the attention of the Town Clerk:

I am writing to object to the above application for a variation in the licence for these premises, to allow the sale of alcohol to pavement tables.

As you know, a number of residents objected to the original application to serve alcohol at pavement tables, on the grounds of the likely noise nuisance which would be caused to local residents.

Warm weather is only just beginning, since licences, allowing serving of alcohol was granted to Lino and Half Cup, in Bartholomew Close. I think it is only fair to monitor any public nuisance caused, before any other such licences are given.

I should be grateful if you would acknowledge receipt of this objection.

Yours faithfully,

Susie and Rick Carrington,

[REDACTED]
Bartholomew Close, EC1A 7HN

This page is intentionally left blank

Breese, Robert

From: PETER BOWEN [REDACTED]
Sent: 11 July 2019 11:48
To: M&CP - Licensing
Subject: Licensing Act 2003 – Objection to Application for a variation of a premises licence

Hello, I wish to object to the application by Stem & Glory to supply alcohol to pavement tables at their premises in Bartholomew Close. As you know residents are extremely upset about the introduction of numerous drinking venues and the attendant disruption, noise and public nuisance that is being introduced to our quiet, historic neighbourhood - even though the City of London authorities assured that there would only be a single restaurant business in the whole of the new development in our community.

No doubt the licensing authority will continue to be unsympathetic to the quality of life of local residents as it has been before, but I feel that it is important to remind you of your responsibilities to the ratepayers and electors who fund your employment.

Thank you,

Peter Bowen
[REDACTED] Bartholomew Close
London
EC1A 7HN

This page is intentionally left blank

Premises Location Map



	Trade Name	Alcohol Closing Time	Late Night Refreshment Closing Time
1	Stem + Glory	23:30	23:30
2	Worshipful Company of Butchers	02:00	02:00
3	Half Cup, Unit 9	22:30	Unlicensed
4	Lino	23:30	23:30
5	Barts Square Active One Ltd, Unit 7	23:00	Unlicensed
6	Barts Square Active One Ltd, Unit 2	23:00	Unlicensed

This page is intentionally left blank

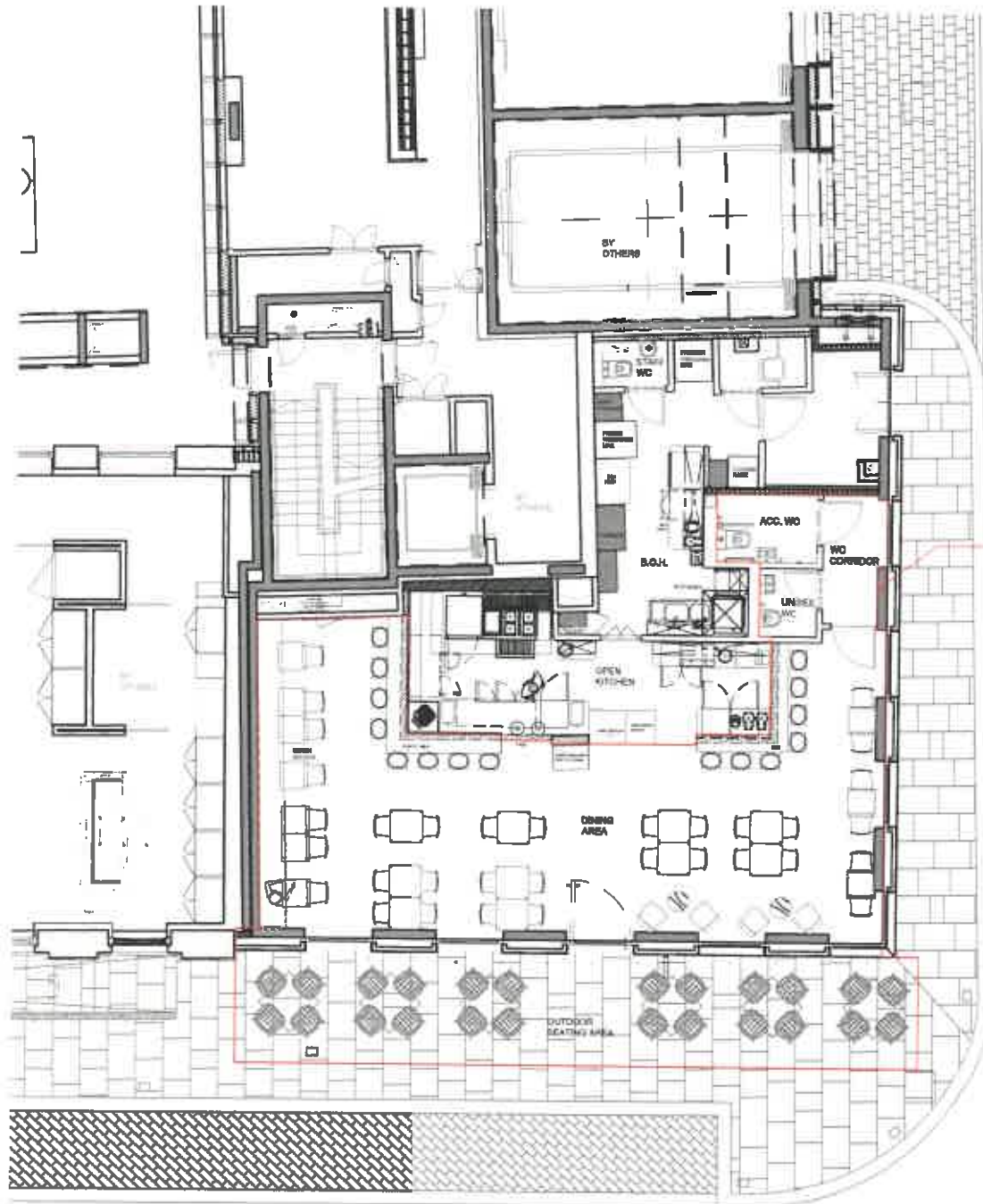

RED LINE
INDICATES EXTENT
OF AREA
ACCESSIBLE TO
THE PUBLIC



Notes:

1. THE COPYRIGHT OF THE DRAWING IS VESTED IN STUDIO PETAK AND IT MAY NOT BE REPRODUCED BY WHOLE OR PART OR USED FOR THE MANUFACTURE OF ANY ARTICLE WITHOUT THE EXPRESS PERMISSION OF THE COPYRIGHT HOLDER.
2. WORK TO FOLLOW DIMENSIONS ONLY.
3. THIS DRAWING IS TO BE READ IN CONJUNCTION WITH ALL RELEVANT ARCHITECTS, ENGINEERS, SERVICES AND DIMENSIONS, SPECIFICATIONS AND SPECIFICATIONS.
4. ALL DIMENSIONS TO BE CHECKED ON SITE PRIOR TO MANUFACTURE.

0	FOR LICENCE APPLICATION	AP	07/08/18
DATE	DESCRIPTION	BY	DATE
FROM	FOR LICENCE		
Studio Petak Holland House Grand Ferry Road 07581 807 539 studiopetak.co.uk			
			
STEM+GLORY CAMBRIDGE			
STUDIO PETAK HOLLAND HOUSE GRAND FERRY STREET WICK 9EZ			
BARTS SQUARE COMMERCIAL UNIT 8			
GENERAL ARRANGEMENT PLAN			
1:100	DATE	07/08/18	AP
PROJECT NO	0010	DRAWING NO	D-100-A3
			0

This page is intentionally left blank



This page is intentionally left blank



This page is intentionally left blank

Volunteer Drivers

Volunteer drivers required for lunch club minibus transport of elderly residents in EC1.
10am to 4pm Monday and/or Thursday.

Volunteer Cooks

Volunteer cooks required for lunch club for elderly residents in EC1.
9.30am to 3pm Monday and/or Thursday.

Replies: 07711 174 130 or
fcvolunteers@hotmail.com

St Giles-in-the-Fields Church seeks a

FULL-TIME CHURCH ADMINISTRATOR

who combines sound administrative experience with excellent people skills.
A full job description is available at www.stgilesonline.org.
Applications of interest should be made by email to the rector at alancarr17@gmail.com or by calling the church office on 020 7240 2532.

Licensing Act 2003
Application for a Major Variation to a Premises Licence

An application has been made by Herbivore Restaurants Ltd for major variation to a premises licence for premises at Stem & Glory, 60 Bartholomew Close, London EC1. The application provides for the supply of alcohol ancillary to a meal to patrons seated at tables immediately outside the premises on any day until 21.00. The full application setting out full details of the application can be viewed at the offices of the licensing authority at Wallbrook Wharf, 78-83 Upper Thames Street, London, EC4R 3TD (ring in advance to check). Further information may be available at www.cityoflondon.gov.uk. Interested parties can make representations to the Licensing Authority by close of business on 11th July 2019. All representations must be made in writing. It is an offence under Section 158 of the Licensing Act 2003 for anyone to recklessly or knowingly make a false statement in connection with a licensing application. The maximum fine on conviction is unlimited.

BRYAN CAVE LEIGHTON PAISNER LLP

LICENSING ACT 2003
NOTICE OF APPLICATION FOR A PREMISES LICENCE/CLUB PREMISES CERTIFICATE

Premises: Pinxing Wu, Basement and Ground Floor, 141-142 Upper Street, Islington N1 1QY. Notice is given that Sichuan House Limited has applied to Islington Council for a Premises Licence under the Licensing Act 2003. The proposed licensable activities are: The sale of alcohol for consumption on the premises only, Sunday to Thursday 12.00-23.00; Friday to Saturday 12.00-23.30. Anyone who wishes to make representations regarding this application must write to the: Licensing Support Team, Public Protection and Development Management, 222 Upper Street, London N1 1XR. Representations must be received no later than 5th July 2019. The Application Record and Register may be viewed during normal office hours at the above address or at www.islington.gov.uk. It is an offence under Section 158 of the Licensing Act 2003, knowingly or recklessly to make a false statement in connection with an application and the maximum fine for which a person is liable on summary conviction for the offence is up to level 5 on the standard scale (£5000).

Road Closures

Road Traffic Regulations Act 1984 Section 14(1) and 16A: Proposed and Made Notices

We, the London Borough of Islington are giving notice that we intend to make the following orders to enable works and special events to be carried out on the highway.

Bram Kaith, Service Director for Public Realm 21 June 2019

Road:	Effect:	Diversion Route:	Dates:
Benjamin Street Carriageway Resurfacing	prohibit vehicular traffic on Benjamin Street, between Britton Street and Turnmill Street	shall be for westbound through traffic should proceed via Benjamin Street, Britton Street, Clerkenwell Road and Turnmill Street	from 12 July 2019 until 26 July 2019
Cowcross Street Diversionary Works	prohibit vehicular traffic on: a) Cowcross Street, between 100 Turnmill Street and 23 Cowcross Street Goswell Road; b) suspend No Entry at Cowcross Street junction with St. John Street, St. John Street; and c) suspend One Way Traffic working in Cowcross Street and Turnmill Street for access/egress	a) through traffic should proceed via Clerkenwell Road and St. John Street; b) access to and egress from Turnmill Street will be via Clerkenwell Road; and c) access to and egress from Cowcross Street will be via St. John Street	from 16 June 2019 until 16 November 2019
Dominion Street Crane Operations AMENDMENT TO PREVIOUSLY PUBLISHED NOTICE	a) prohibit vehicular traffic on Dominion Street, between Lackington Street and South Place; and b) suspend One Way traffic working in Lackington Street for access/egress only	through traffic should proceed via Finsbury Pavement and South Place	a) phase 1: on 21 July 2019 for one day only; b) phase 2: on 28 July 2019 for one day only; c) phase 3: on 4 August 2019 for one day only
Graham Street Carriageway Resurfacing	prohibit vehicular traffic on Graham Street, between City Road and Coombs Street	a) southbound through traffic should proceed via Sudeley Street, Elia Street, Nelson Terrace, City Road; and b) northbound through traffic should proceed via City Road, City Garden Row and Coombs Street	from 13 July 2019 until 14 July 2019
Stroud Green Road Railway Bridge Maintenance	prohibit vehicular traffic on Stroud Green Road cycle lanes, between Station Place and Wells Terrace	cyclists to dismount northbound and southbound	from 1 June 2019 until 31 August 2019
Vale Royal Crane Operations AMENDMENT TO PREVIOUSLY PUBLISHED NOTICE	prohibit vehicular traffic on Vale Royal, at its junction with York Way	access/egress to Vale Royal will be via York Way and Tileyard Road	a) phase 1: from 20 July 2019 until 21 July 2019; b) phase 2: from 27 July 2019 until 28 July 2019; c) phase 3: from 3 August 2019 until 4 August 2019; and d) phase 4: from 10 August 2019 until 11 August 2019
Worship Street Carriageway Resurfacing	prohibit vehicular traffic on Worship Street, between Tabernacle Street and Paul Street	a) eastbound through traffic should proceed via Tabernacle Street, Epworth Street and Paul Street; and b) westbound through traffic should proceed via Clifton Street, Holywell Row, Scrutton Street, Curtain Road, Great Eastern Street, Old Street and City Road	from 13 July 2019 until 14 July 2019

Confirmed road closures

Road:	Effect:	Diversion Route:	Dates:
Brewery Road Tower Crane Removal	prohibit vehicular traffic on Brewery Road, between Caledonian Road and Balmoral Grove	a) westbound through traffic should proceed via Caledonian Road, Blundell Street, Brandon Road, York Way and Brewery Road; and b) eastbound traffic should proceed via Brewery Road, York Way, Market Road and Caledonian Road	a) phase 1: from 24 June until 25 June 2019; b) phase 2: from 1 July 2019 until 2 July 2019; and c) phase 3: from 8 July 2019 until 9 July 2019
Caledonian Road Street Party	prohibit vehicular traffic on: a) Caledonian Road, between Offord Road and Richmond Avenue; b) Twyford Street Junction to northbound traffic; c) Bingfield Street, between Caledonian Road and the rear boundary wall of No. 257 Caledonian Road; d) Storey Street, at its entire length; e) Freeling Street, at its entire length; f) Tilloch Street, at its entire length; g) Kember Street, at its entire length; h) Lyon Street, at its entire length; i) ban Left Turn into Caledonian Road, from Offord Road; and j) ban Right Turn into Caledonian Road, from Richmond Avenue	a) southbound traffic should proceed via Brewery Road, York Way and Copenhagen Street. (Alternative – Offord Road, Hemingford Road and Copenhagen Street); b) northbound traffic should proceed via Copenhagen Street, York Way and Brewery Road; c) access to Caledonian Road from Storey Street, Freeling Street, Tilloch Street and Kember Street will be via Carnoustie Drive, Bingfield Street, Bemerton Street and Copenhagen Street; d) access to Stanmore Street will be from the south; and e) local bus diversions will be posted	from 07.00 hours to 22.00 hours on 23 June 2019
Exmouth Market New Water Connection	a) prohibit vehicular traffic on Exmouth Market, outside Nos. 37 to 39 Exmouth Market; b) suspend Pedestrian Zone restrictions during closure period; c) suspend No Entry at Spafield Street junction with Rosebery Avenue; d) suspend One Way traffic working in Exmouth Market; and e) suspend One Way traffic working in Spafield Street	shall be via Tysoe Street, Rosebery Avenue and Spafield Street	a) phase 1: from 22 June 2019 until 23 June 2019; and b) phase 2: from 29 June 2019 until 30 June 2019
Hargrave Park and Bredgar Road Street Party	a) prohibit vehicular traffic on Hargrave Park, between Dartmouth Park Hill and Junction Road; b) prohibit vehicular traffic on Bredgar Road, between Dartmouth Park Hill and Junction Road; c) suspend No Entry at Hargrave Park, junction with Junction Road; and d) suspend One Way traffic working in Hargrave Park for access/egress only	a) eastbound traffic should proceed via Dartmouth Park Hill, Bickerton Road and Junction Road; and b) eastbound traffic should proceed via Dartmouth Park Hill, Bickerton Road and Junction Road; and Westbound traffic should proceed via Junction Road, Bickerton Road and Dartmouth Park Hill	for Hargrave Park from 13.00 hours to 18.00 hours and for Bredgar Road from 15.00 hours to 16.00 hours on 20 June 2019
St. Mary's Grove Street Party	prohibit vehicular traffic on St. Mary's Grove, between Hopping Lane and Canonbury Place	a) northbound traffic should proceed via Canonbury Place, Compton Road and Prior Bolton Street; and b) southbound traffic should proceed via Prior Bolton Street and Compton Road	from 10.00 hours to 18.00 hours on 22 June 2019

For further information or to comment on the proposed and made orders contact Public Realm by emailing public.realm@islington.gov.uk or call 020 7527 2000.

This page is intentionally left blank